THE NAPANEE BEAVER,
An Independent Political and Family Newspaper, published every Saturday morning, at Napanee, Ont.

NAPANEE BEAVER.

NAPANEE, ONT., SATURDAY, NOVEMBER 13th, 1880.

[$1.50 a year in advance. Postage Paid.]

LAPUM'S COLUMN OF INSURANCE.

SOMETHING WORTH READING.

PYRAMID OF ASSETS OF THE AGRICULTURAL INSURANCE CO.

Assets January 1st, 1880, $1,137,549.00

NAPANEE SILVER AND METALLIC PLATING WORKS.

D. JENNINGS

KNIVES AND FORKS A SPECIALTY

GLASS BALL Furniture Castors FOR BEDSTEADS, Pianos, Organs, Chairs, &c.

FERGUSON BROTHERS,

G. L. MAIR AND BRO., PRACTICAL ENGINEERS AND MACHINISTS, NAPANEE.

THRESHING MACHINE REPAIRING A SPECIALTY.

NOTICE —FROM THE— Napanee Steam Dye Works.

J. MONTGOMERY

Fur and Kid Gloves Cleaned.

J. ROBINSON, CARRIAGE MAKER AND GENERAL BLACKSMITH,

REMOVAL.

2 Doors South of the Paisley Hotel

GEO. W. GOODWIN.

TEAM AND FANCY HARNESS

COLLARS A SPECIALTY

All work warranted.

7c. STORE.

SOAPS, TINWARE, TOYS, JEWELRY, NOVELTIES, &c., &c.

New Goods arriving every day.

4 Doors West of Post Office AT THE RED FLAG.

5000 PELTS WANTED —AT— W. Ewart's Morocco Tannery,

KNOW THYSELF.

MILL POINT.

COFFINS AND CASKETS

T. G. DAVIS' COLUMN.

FIRE AND LIFE.

FIRE.

ACCIDENT.

LIFE.

MARINE.

Let Them Laugh and Play.

[illegible]

Mothers, let your children frolic;
Let them run and and jump and play.
Bear their noises, do not check them
In a stern and angry way:
Oh be glad that in the hurry
Of life's work, from weed and dell,
Cot and palace, some sweet noises,
Telling that each child is well.

WISE AND OTHERWISE.

—A Matchless Story.—One in which there are no weddings.

—It should be noted that a man with a walking stick, moving at a double-quick pace, is not to be confounded with a hurricane.

—The Last Thing.—A contemporary says, "The last thing a man wants to do is to die." Then his wishes are gratified. It is the last thing he does.

—"I am surprised," said a politician to a heavy property owner, "that you don't run for some office." "Well, you see, somebody has to do the taxpaying."

—We do not know the age of his Excellency the Chinese Ambassador at Washington, but his name—Yung-Wing—suggests that he can not be an "old bird."

—Reward Offered.—The gentleman who was wrapped up in himself, and directed by his landlady to Boston, must have gone wrong, as he has not since been heard of.

—A bright little girl, who had successfully spelt the word "that," was asked by her teacher what would remain after the "t" had been taken away. "The dirty cups and saucers," was the reply.

—"How musically his hoof-beats sound!" exclaimed an enthusiastic lover of the turf, as St. Julien speeded around the course at Brighton last week. "Yes," replied his matter-of-fact champion; "he is beating time."

—A "sum" in arithmetic. If you can get one towel out of one yard of cloth, how many towels can you get out of two yards? The end man of the Georgia minstrels says it depends altogether on how many there are on the clothes line.

—Lawyer C—entering the office of his friend, Dr. M—, and speaking in a hoarse whisper: "Fred, I've got such a cold this morning that I can't speak the truth." Dr. M— "Well, I'm glad that it's nothing that will interfere with your business."

—The Irishman had a correct appreciation of the fitness of things [illegible]

HOME DOCTOR.

The skin of a boiled egg is the most efficacious remedy that can be applied to a boil. Peel it carefully, wet and apply it to the part affected. It will draw off the matter, and relieve the soreness in a few hours.

OIL OF ROSES FOR THE HAIR.—Olive oil, two pints; otto of roses, one drachm; oil of rosemary, one drachm. Mix. It may be colored red by steeping a little alkanet root in the oil (with heat) before scenting it. It strengthens and beautifies the hair.

The human body consists of 240 bones, 9 articulations or joinings, 100 cartilages and ligaments, 400 muscles and tendons, and 100 nerves, besides blood, arteries, veins, glands, stomach, intestines, lungs, heart, liver, kidneys, lymphatics, lacteals, fat, skin, &c.

EARLY RISING.—Early rising is a crime against nature, unless it preceded by an early retiring. It is not healthy in any country, at any season of the year, or at any time of life, to get up early habitually, the old are better rested by lying late, even if not asleep, while the young require all the sleep they can get. In all latitudes, in warm weather, the morning air, although feeling cool and fresh, is laden with pestiferous miasma.

CHILDREN'S HAIR.—It is a great mistake to plait the hair of children under eleven or twelve years of age. The process of plaiting more or less strains the hairs in their roots by pulling them tight; tends to deprive them of their requisite supply of nutriment, and checks their growth. The hair of girls should be cut rather short, and allowed to curl freely. When they are about eleven or twelve their hair should be twisted into a coil, tied with a piece of ribbon.

PHYSICIANS say that the position assumed in order to scrub a floor with a brush and cloth makes the labour so done a positive injury to the woman, often resulting in very bad cases of female diseases among working women. If floors must be scrubbed with soap and sand, a long handled brush or broom should be used for the purpose. But all the hard scouring is unnecessary labour, if the paint or oil be properly applied to the boards of the floor. Then only warm water or a weak suds is necessary for cleaning, and a nice long handled mop is the proper implement.

PREPARED AGAINST ALARM.—Never go to bed at night until everything is put to rights, and the clothing on a chair near the bedside, so that in case of alarm or hurry it may be found mechanically, and nothing overturned. For want of this a man was waked up suddenly, and stooping down to find something, his eye was scooped out by coming in contact with the sharp point in the back of a chair. This is all the more needful of notice when sleeping in rooms with the arrangement of which we are not familiar. It is said that Whitefield could not compose himself to sleep until his riding-whip and gloves were in their accustomed place.

AFTER-DINNER NAPS.—Prince Bismarck at Kissingen, following the advice of his physicians, now indulges in afternoon naps. The Prince is a great eater and a great worker, though a poor sleeper. But he is not the only statesman recently advised to try the siesta cure. Physicians generally are recommending it to overworked politicians and diplomatists. [illegible]

LADIES' COLUMN.

Fashion Notes.

—Watered silk is the coming material, it is said.

—The trains of evening gowns grow longer each day.

—Water and wine is the name of a new shade of claret.

—Mantles with double capes are worn by young girls.

—Plaid sacks are now made so long that they trail on the floor.

—Plush crowns and feather brims make pretty youthful bonnets.

—Skating hats will be either of fur, or of the tiger or leopard plush this winter.

—Apron fronts are cut square at their lower edge when made of expensive stuff.

—The pockets in a Jersey coat are set underneath the front and open diagonally.

—Polonaises are now coat-shaped in front and on the sides, but are long in the back.

—Cuffs turned over, like those worn by children, have been adopted by young ladies.

—The more carelessly feathers are set upon a bonnet the better they are thought to look this season.

—Velvet flowers are made into thick wreaths that almost conceal the brims of some of the winter hats.

—Basques of cheap brocade are made up to wear with woolen gowns left over from last year.

—Bright linings are used to all plaitings that are in the least likely to fly upward and show their under side.

—Coachman's drab is still in favor, but mixtures of many colors are made into walking jackets for young girls.

—Fur trimmings are placed on the overskirts of wool suits intended to be worn in the streets without a cloak.

Marriage Among the Hindoos.

A mere boy and girl, who perhaps had never met before, are brought together as man and wife, without their own consent being asked or given, and by the arbitrary injunctions of their parents. Any previous attachment is impossible among the Hindoos; yet Lakshmi is the goddess of beauty and love, who, like the Greek Aphrodite, sprang from the white froth of the ocean. Influenced by selfish motives or by family pride, the loveless wedding will be celebrated with a pomp and splendor which tax the family exchequer to the utmost, and perhaps leave them all drowned in debt. The extreme youth in which the contracting parties are mated, together with local customs, renders it almost impossible that the affections of either can be otherwise engaged; hence there is no room for the discord occasioned by ill-assorted marriages in Europe. In accepting her husband for better or worse, without being consulted in the matter, the little Hindoo bride only follows the immemorial custom of her country, all unconscious that the least injustice is done her, and, if kindly treated by her husband, becomes reconciled to the routine of life, and will repay his kindness with a love that errs only in its excess. Yet she is the slave, rather than the helpmate, of her husband; she dare not share his meals, but must stand in attendance on him when he eats, and, however harsh his usage, must endure it with patience and silent resignation, for "the law, so far from affording any local relief, expressly declares that no degree of [illegible]

How Wit Wins Women.

[illegible]

HOUSEHOLD HELPS.

TO TAKE STAINS FROM SILK.—Mix together in a phial two ounces of essence of lemon, and one ounce of oil of turpentine. Grease and other spots in silk are to be rubbed gently with a linen rag dipped in this mixture.

TO CLEAN SILK.—Take a quarter of a pound of soft soap, a teaspoonful of brandy, and a pint of gin; mix all well together, and strain through a cloth. With a sponge or flannel spread the mixture on each side of the silk without creasing it; wash it in two or three waters, and iron it on the wrong side: it will look as good as new, and the process will not injure silks of even the most delicate colours.

TO POLISH HORN.—Scrape with a piece of glass, or a razor, not too sharp, and without notches, as smooth as possible; next rub the horn with very fine glass paper; afterwards with the finest emery; and finally with pulverized charcoal, damped with water. These should be spread on a piece of flannel or cloth. Finish off with a piece of cloth covered with beeswax. This last operation must be performed with pressure and briskness till the polished surface appears.

POTTED CHEESE.—This is an American dish, and, being in a glass jar, it looks light and pretty on the table. One pound of cheese must be well beaten in a mortar, and to it must be added two ounces of liquid butter, one glass of sherry, and a very small quantity of cayenne pepper, mace, and salt. All should be well beaten together, and put into a pretty shaped glass potting jar, with a layer of butter at the top. It makes a delicious relish for bread or toast.

SCOTCH CAKE.—Take a pound of fresh butter, a pound of powdered white sugar, and two pounds of sifted flour. Mix the sugar with the flour, and rub the butter into it crumbled fine. Add a full tablespoonful of mixed nutmeg and cinnamon. Put no water, but moisten it entirely with butter. A small glass of brandy is an improvement. Roll it out into a thick large sheet, and cut into round cakes about the size of saucer. Bake them on flat tins slightly buttered. This cake is very crumbly but very good. It keeps well, and is often sent packed in boxes.

CRUMPETS.—Mix a quart of good milk with water to make a batter, add a little salt, an egg, and a teaspoonful of good yeast; beat well, cover it up, and let it stand in a warm place to rise. Clean the muffin plate, or not having this, a frying pan, while warm over the fire, and rub it with a greased cloth, or a little butter tied up in a piece of muslin; pour a cupful of the batter into the pan or on the plate; as it begins to bake, raise the edge all round with a sharp knife. When one side is done, turn and bake the other side. Crumpets are generally now poured into proper sized rings of tin, which make them all of a size and thickness. A little rye flour is an improvement.

Short Sermons.

Preaching in the early Church was short; it is probable that Chrysostom's famous words seldom ran on beyond a period of a quarter of an hour or twenty minutes. In our own day the Abbe Mullois, the private chaplain to the late Emperor Napoleon III., in his very instructive book on preaching, insists upon it that the sermon should not extend beyond seven or ten minutes. He says— [illegible]

The Tortures of Carving.

[illegible]

MISSING.

By MAY C[illegible]

[illegible]

MONEY TO LOAN, AT 7 PER cent per annum.

No Commission Charged.

Apply to W. S. WILLIAMS.

Napanee Beaver.

SATURDAY, NOVEMBER 13, 1880.

THE French government is engaged enforcing the decrees for the expulsion of the obnoxious religious orders from the republic, and the order is being carried out with great stringency. The opposition offered is in most cases merely nominal. The refugees are being offered an asylum in Spain, where considerable sympathy is manifested for them.

To add to the miseries of unhappy Ireland, sectarian issues are being introduced into the differences that exist in that country, and the difficulty is likely to resolve itself into a struggle between the landlords and the Orangemen on the one side, and the Roman Catholic peasantry on the other. Where the feud is to end is difficult to foretell.

Owing to the difficulty experienced in filling Mr. CHAPLEAU's place in the Quebec cabinet, or the refusal of the provincial premier to yield his hold upon the political destinies of his native province, even for the honor of a seat in the Dominion Council, the programme of proposed cabinet changes announced in our last issue has been varied slightly, and another shuffle of the cards has been made with the following result. Hon. Mr. MOUSSEAU to be President of the Council, vice Hon. Mr. MASSON. Hon. Mr. AIKINS to be Minister of Inland Revenue, vice Hon. Mr. BABY. Hon. Mr. O'CONNOR to be Secretary of State, vice Hon. Mr. AIKINS. Sir ALEX. CAMPBELL to be Postmaster General, vice Hon Mr. O'CONNOR. Hon. Mr. CARON to be Minister of Militia, vice Sir ALEX. CAMPBELL.

THE arrangements for taking the census of the Dominion, which is to be done in April next, are being completed, and blanks are being prepared for the enumerators. As the census is only taken once in ten years, it is proposed to make this as complete as possible, and for this purpose the questions are many and the information required various. Among other things enumerators are called upon to furnish the following information from each district: Its population, classified as regards sex, age, social condition, religion, race and occupation. Its buildings, public and private, classified into dwellings, shops, uninhabited buildings, inhabited buildings, churches, schools, &c. Its land, the quantity devoted to village, town and city purposes, the quantity under cultivation, and the quantity fit for cultivation, but still unsettled. Its produce and agricultural resources, statistics of its fishing, lumbering, mining, mechanical, manufacturing, trading and other interests, its institutions, municipal, charitable, &c. The penalty for refusing to give information is from $5 to $20, and for giving false information $100.

THE news from South Africa indicates very plainly that the colonial force is entirely too weak to cope with the uprising among the natives which the government has provoked, and an appeal is being made to the home authorities for assistance. It is almost certain that the British Government will have to espouse the quarrel on behalf of the colony and spend the treasure of the country and the blood of her soldiers in quelling an insurrection for which they are in no way responsible. It is fast becoming apparent that the relations between the Mother Country and her colonies will soon have to be more clearly defined, if the connection is maintained. It is not to be expected that every colonial government shall have the privilege of provoking quarrels with neighboring states, and when they are likely to get the worst of the encounter, to crawl behind the Imperial skirts for protection. If the colonies expect the home government to be responsible for their relations with their neighbors they must expect Imperial dictation of their foreign policy. There can be no question either as to the justice or expediency of this principle.

IT is semi-officially announced that Parliament will be called together for the despatch of business on Thursday, 9th December. The first and most important business of the session will be the consideration of the bargain with the syndicate for the construction of the Canada Pacific Railway. It is understood that the government has arranged all the details of the agreement and that the matter only awaits the ratification of the people's representatives for the company to assume the responsibility and control [illegible]

[illegible]

THE PHARISEE AND THE PUBLICAN.

HISTORY REPEATS ITSELF!

THERE IS NOT SO MUCH GIGGLING ON THE BACK SEATS

SINCE WE PUBLISHED THE JUDGES' LETTER ABOUT FIRST PRIZES,

AND WE HAVE ANOTHER ILLUSTRATION OF THE OLD SAYING:

THAT THOSE WHO ARE LOUDEST IN ACCUSING THEIR NEIGHBORS OF FRAUD,

AND WHO BOAST IN A LOUD VOICE,

L-I-K-E T-H-E P-H-A-R-I-S-E-E O-F O-L-D-,

THAT THEY ARE NOT LIKE OTHER MEN,

Are Generally First-Class FRAUDS Themselves!

A RIVAL FIRM IN TOWN SAY (IN EFFECT) THAT THEY RECEIVED THE FIRST PRIZE

AT THE COUNTY FAIR,

A-N-D T-H-A-T W-E D-I-D N-O-T R-E-C-E-I-V-E A-N-Y,

AND THAT WE PRINTED FIRST PRIZE TICKETS

ON OUR OWN PRIVATE PRINTING PRESS, AND PINNED THEM ON THE GOODS,

NOW READ WHAT THE LADIES SAY

WHO ACTED AS JUDGES AT THE FAIR:

"WE, the undersigned, Judges at the County Fair for the County of Lennox, held in Napanee last month, for the case of Millinery and best display made by merchants, hereby certify that the First Prizes on each were awarded to Messrs. P. Slaven & Co. only.

"MRS. HENRY FINKLE.
"MRS. SIDNEY WARNER.
"MRS. C. R. ALLISON."

We did not print this on our own private Printing Press. We have the original copy in our possession, and will show it to any one who wishes to see it.

We hope this will be a satisfactory answer to the question of who got the First Prizes.

We will also answer three simple questions for the benefit of a gentleman who has bought some lately:—

1 Does it pay to buy bankrupt stocks at 80 or 90 cents on the dollar? ANSWER— Well, it may be an object to you, as you get twelve months' credit, and it will help you to meet other notes that are coming due, but there is no money in it, especially when the goods are entered in the inventory at ten per cent. more than they cost, and then pay 80 cents on the dollar, it makes a very poor speculation indeed.

2 Would you advise a firm with very little capital and questionable credit to tender for one? No, when it is a new thing for one member of the firm to get credit, he wants to buy everything he sees, "just for the novelty of the thing," like a boy with his first quarter, and he is likely to bring his friends into trouble, as well as himself.

3 Is it advisable to buy such a stock if, as a result, you furnish the goods to your customers at less prices than firms of the standing above-mentioned can buy them, and thereby excite their jealousy? No; old goods are dear at any price. You will generally find the Dress Goods are faded, the ribbons are soiled, the Millinery is out of fashion, the Furs are moth-eaten, and the cloths are rotten with age; and if you sell a customer a bad piece of goods once, she will never come to you again. We prefer to buy New Goods, and get just what the people want, and besides, we can afford to overlook the jealousy of our neighbors.

BUSINESS IS RUSHING IN EVERY DEPARTMENT.

AND OUR HANDS ARE WORKING DAY AND NIGHT

TO FILL ORDERS.

THE REASON IS THAT WE ALWAYS

GIVE THE BEST VALUE FOR THE MONEY.

Our customers all pay cash down and we can afford to give them a good article; and when they come back we are not afraid to meet them. We often hear customers say, "Mr. Hogan, there is a coat you made for me four years ago, and it is a good coat yet; but it is getting out of style, and I want you to make me another one."

We know of a Tailoring department in town where there is not a tailor employed, there is not a cutter to take an order for a coat, nor a workshop to make it in, and the only goose in the place is the one that runs the store.

We know of a Millinery department in town where they have all of last years' stock on hand yet, and are likely to keep this years' also.

We know of a Dressmaking department where there is only one person employed, and she has nothing to do. It is not exactly a one-horse concern, but a one-lady concern, and a very nice lady, too. This is not taffy.

We know of a stock of Furs in town that has been in a bankrupt stock for several generations, and the neighbors' fences have been broken down trying to whip the moths out of them.

We don't know of any stock in town (and everybody says so) where the Goods are so cheap, and at the same time so stylish and durable, as our own. "Economy in dress, combined with taste and style," is our motto.

Customers are advised to come early in the morning, so as to avoid the rush, especially on Market Days.

WE WILL VOTE FOR A FREE MARKET,

ON EVERY DAY EXCEPT SATURDAY.

WE COULD NOT WAIT ON HALF OF OUR CUSTOMERS [illegible]

P. SLAVEN & CO.

MONEY TO LOAN.

$500,000.00 TO LOAN

ON FARM & TOWN PROPERTY

In sums to suit borrowers, for any term of years, on better terms than have ever been offered to the public. Parties requiring money will do well to call and see the before going elsewhere. No commission charged. Mortgages purchased.

E. B. STONE,
Barrister, &c., Napanee.

Office over Henry & Bro.'s Bookstore. 12y

Grand Trunk Railway.

Trains leave Napanee station as follows:

GOING EAST.		GOING WEST.	
Express	[illegible] A. M.	Express	[illegible] P. M.
Express	12.37 P. M.	Express	[illegible] A. M.
Mixed	[illegible] P. M.	Mixed	7.[illegible] A. M.

Napanee Beaver.

THURLSTONE & BRERMAN, Publishers.
Wm. Thurlstone. G. M. Brerman.

SATURDAY, NOV. 13, 1880.

Marriage Licenses

[illegible] at Cheapside, application strictly private and confidential.

—All ladies of good taste admire our new Kalamut cretonnes for curtains. They are all new and warranted fast colors.
Hinch & Scott

Church of England.

Rev. Mr. Stewart, of Kingston, clerical secretary of the Synod, will occupy the pulpit in the church of St. Mary Magdalene on Sunday morning.

Ladies' and Misses' [illegible] at Sweeneys.

The River.

The recent heavy rains have raised the water in the river slightly, but navigation is still very difficult. The [illegible] ran aground this week.

Cruets! Cruets! Cheaper than ever at Chinneck's Jewelry Store.

The Merry Dance.

Very pleasant assemblies for the "tripping of the light fantastic," are held semi-monthly in the Town Hall. Messrs. Drury and the Armstrongs supply the music.

Overcoats [illegible] at Sweeneys.

Hunting Expedition.

Several parties from this vicinity are now in the backwoods hunting. On Tuesday last a company composed of Messrs. Chas. Lane, Ira Kimmerly, and a number of others went back to the vicinity of Bearbot Lake for two weeks with the deer.

—We have just received a lot of new goods for our fancy goods department, [illegible]

Postponed.

We are requested to announce that the anniversary of the M. E. church, [illegible], has been indefinitely postponed.

A [illegible]

Mrs. John W. [illegible], [illegible] street, has a strawberry plant growing in her house which at present is loaded with ripe and luscious strawberries.

[illegible]

Church Improvements.

A new fence has been erected between the M. E. Church and the sheds, which adds greatly to the appearance of the surroundings of the edifice.

The cheapest place in town to buy Gent's Furnishing Goods is at Ross & [illegible]'s.

Grain Shipments.

Grain buyers are very busy making their shipments, as marine insurance expires on the 15th inst. Four cargoes were shipped from Napanee on Thursday.

Our New Departure.

We will be showing some very nice, cheap, ready-made clothing, in suits and overcoats next week.
Hinch & Scott.

Business Change.

Mr. J. P. Smith has purchased the stock and trade of Lake Bro.'s, grocers, on the Brisco House corner, and intends carrying on a grocery and provision business in that shop.

Fine all-wool tweed overcoats made to order for $14.00, at Slaven's.

A Theatre for the Lunatics.

Mr. Abel Yates has sold the scenery and stage apparatus used in his Opera House to the management of Rockwood Asylum, to be employed in private theatricals by the patients in that institution. It was removed on Thursday.

Two more large lots of Japanese Wolf Robes just in, at Cheapside, awfully cheap.
Hinch & Scott.

Return of the Hunters.

Messrs. Moore, Miller, Pruyn and Gardner returned on Sunday from a two weeks' hunt in the backwoods. They brought in two fine bucks weighing about 200 pounds each, and an abundance of small game. The weather was very unfavorable during their stay.

—The Largest Assortment of Black and White Real Laces, lovely patterns, and cheapest in the trade, at Cheapside. Hinch & Scott.

The Hum.

Business is booming about the Belleville *Intelligencer* office, they being obliged to issue the paper in enlarged form on Saturdays, to accommodate their increased advertising patronage. Considerable enterprise is shown in the management of this journal, and it is one of our most welcome exchanges.

[illegible]

County Council.

The next meeting of the County Council will be held on the second Tuesday in December, and promises to be an important session. A scheme for the consolidation of the county debt will be submitted for the consideration of the members. A communication on this subject is held over for our next issue.

Accident to the Armenia.

The chapter of misfortunes which the Armenia has met with this season, was crowned on Thursday last. A special telegram per Dominion line, informs us that she ran against a log near Belleville and split her rudder post and started a plank. She was immediately tied up to the dock, where she remains, with about eight feet of water in her.

[illegible]

Municipal.

Some of the prospective candidates for the coming municipal elections have already entered upon the usual electioneering tactics, and we are informed that one prominent member of the Council Board has even got so far advanced as the kissing of the pretty babies of handsome mammas on the street corners. "All is fair in love and election campaigns."

[illegible]

A Matter of Importance.

Parties who contemplate having auction sales should get their bills printed at THE BEAVER office. We always give a notice of these sales in our local columns gratis, and as our paper is read in nearly every house in [illegible]

PERSONALS.

[illegible]

—Mrs. Donald Downey, arrived home on Saturday last, from a pleasant visit with friends in Oswego, N. Y.

—E. B. Miles, Esq., has been very ill of inflammatory rheumatism, but we are pleased to learn that he is improving.

—Mr. R. Burke, of Picton, has obtained a situation as salesman in Downey & Co's and assumed his duties on Monday last.

—Miss Annie Peterson, of Oswego, N. Y., has returned home after a summer's visit with friends in Napanee and Mill Point.

—Mr. M. Brady, of Brockville, formerly manager of Carnelian's eatery, Napanee, was in town this week and renewed his subscription to THE BEAVER.

—Samuel Walmsley, Esq., of Athol, was in town on Wednesday, being on his way to pay a visit to his son Thomas Walmsley, who is engaged [illegible] in Richmond.

—Mr. William Stewart, who has been employed in the Bruce factory for about a year, leaves for his home in Hamilton, this morning, to assume a situation in that city.

—Mr. T. S. Detlor, formerly of Napanee, who was recently appointed station agent of the Grand Junction Railway, at Campbellford, has been promoted to the position of Manager of the road.

—We are pleased to be informed that Mrs. Harvey [illegible], of North Fredericksburgh, who has been seriously ill for some time, is [illegible] improving, and that her friends entertain hopes of her speedy recovery.

—Mr. T. Cuningham, formerly an employee in Hair Bros'. machine shop, but who has spent the last three years in St. Louis, Mo., engaged as engineer on a railway, has returned to Napanee to spend the winter.

—Mr. Allan Embury, assistant teacher in the Newburgh High School has been appointed to the Headmastership of the Perth Model School. Besides being a successful teacher, Mr. Embury is a persevering and [illegible] student, and we are pleased to see his abilities recognized. He will assume his new duties after the Christmas holidays.

YARKER.

[illegible]

CENTREVILLE NEWS.

[illegible]

MARKETS.

[illegible]

THE BEST PAPER! TRY IT!

The Scientific American.

[illegible]

PATENTS.

[illegible]

The Great American Remedy for COUGHS, COLDS, ASTHMA, BRONCHITIS, LOSS OF VOICE, HOARSENESS AND THROAT AFFECTIONS.

GRAY'S SYRUP RED SPRUCE GUM.

Its remarkable power in relieving certain forms of Bronchitis, and its almost specific effect in curing obstinate hacking Coughs, is now well known to the public at large.

KERRY, WATSON & CO.

1881 THE CULTIVATOR 1881

COUNTRY GENTLEMAN

THE BEST OF THE AGRICULTURAL WEEKLIES.

[illegible]

AGRICULTURAL NEWSPAPER

[illegible]

LUTHER TUCKER & SON, Publishers, Albany, N. Y.

MORTGAGE SALE OF VALUABLE FARM PROPERTY IN THE TOWNSHIP OF RICHMOND

[illegible]

MORTGAGE SALE OF VALUABLE FREEHOLD PROPERTY —IN THE— TOWNSHIP OF ERNESTTOWN.

To be Sold by Public Auction.

[illegible]

On Saturday, the Thirteenth day of November, A.D. 1880,

[illegible]

CITY OF KINGSTON,

[illegible]

STONE DWELLING HOUSE,

[illegible]

PERSONAL ADVERTISEMENTS

ARE EXTREMELY DISTASTEFUL IN CONNECTION WITH ANY BUSINESS,

AND NO RESPECTABLE FIRM WOULD DESCEND TO IT,

SAVE IN SELF-DEFENSE.

THIS IS OUR PLEA FOR NOTICING AT ALL THE PERSONAL REFERENCE TO US

IN MESSRS. P. SLAVEN & CO'S ADVERTISEMENT OF LAST WEEK.

AS THEY HAVE TAKEN TO HEART THE STRICTURES

MENTIONED IN OUR LAST.

PERHAPS "IT'S BECAUSE THE SHOE FITS."

THAT FAR-FETCHED JUDGES' CERTIFICATE

LOSES MUCH OF ITS FORCE

WHEN WE HAVE BEFORE US THE FOLLOWING CERTIFICATE,

COPIED WORD FOR WORD FROM THE SECRETARY'S BOOKS:

"HAVING examined the display of goods made by Messrs. Hinch & Scott and P. Slaven & Co. we would recommend that they both receive a First Prize each, their exhibits being well worthy of a first prize.

(Signed) "MRS. FINKLE.
"MRS. C. ALLISON.
"MRS. S. WARNER."

THIS MAY BE SEEN AT ANY TIME BY ANY PERSON WHO MAY DESIRE IT,

ON APPLICATION TO MR. JAMES, THE SECRETARY.

The eulogies passed upon us as being noble-minded, &c., we highly appreciate, and shall always try to merit them. The balance of their statement as to the scornful rejection by our employees of second prizes from the Judges "Who were so kind as to act upon that occasion" (we may be pardoned using the same very patronizing expression) is simply false and untrue, My Lord

As to the Furs, we notice their line fence badly dilapidated, but would never have mentioned it in an advertisement if they hadn't. We didn't think they had had enough furs to feed a sickly moth an hour.

They are also very foolish to tell the people that they know (from personal experience), we suppose, that their Millinery stock of last year is still on hand and can't sell this year's. Now, our Millinery is just booming, and we sold out clean last season. The reason is, we buy every day, and our stock is always new. It is a poor policy to pay a wholesale house so that you can buy some more goods, and then, while you have the opportunity, to lay in a whole season's stock. The styles are always changing, and you are sure not to sell.

We are sorry for their Tailoring Department. We now occupy four flats 90 feet in length, for our regular dry goods and carpet business, and have to occupy another building up street for our tailoring, where a tailor presides who cuts and fits so that our neighbors' eyes turn green with envy. We employ 30 hands here, and it is connected with our main store by a telephone. Besides that, we are going to add an addition to our main store, to make room. How's that for high!

As our friends have drawn the parable of the Pharisee and Publican, and voluntarily made themselves to represent the Publican, while we do not like to discourage them of hope, when they must feel like crying, as the Publican of old did, we must direct their attention to the other parable of Annanias and Sapphira, who for a parallel crime of their's were struck down regardless.

We are sorry the one man of the house across the street, minnus the embellishment of "Co." you observe, labors under the disadvantage of never having had the needful quarter with which to satisfy his longing. We are afraid he will never be congratulated on obtaining the new thing mentioned. It has probably proved the baile of his existence so far.

Now to business. Time and life are all to short for frivoty, and this space, though large, is too small to say all we want to about our goods

Our new Lace Curtains are in, and the ladies, and gent's too, are going into raptures over the handsome patterns. Our new Brussels Carpets are greatly admired, they are the handsomest patterns in the trade, and the cheapest, they are the very best quality, worth $2.00 and are selling for $1.35, no wonder they sell so fast, people open their eyes in surprise at our large stock of carpets and curtains, they would open them wider if they knew the quantities of them we sell. We are glad to know that we have been instrumental in bringing back to Napanee a large trade in these goods which has been diverted to Kingston and Belleville. People go where they can get the best selections and lowest prices, and in the past this has been neglected here. We are always on the lookout for the newest things in these lines, always take advantage of a bargain, and share it with our customers, hence the reason of the tremendous business we are doing. Our large staff of hands are busy night and day, and can scarcely keep up then.

Our sales some days would be a respectable business for a wholesale house. Last week we cleared out the stock of some of our town factories in white and gray blankets, grey woolen yarn, satinette blankets, &c., and can sell them to our customers at about wholesale cost. We believe in encouraging home manufacturers. There is no sense in allowing the products of our factories to go to Montreal in the hands of commission men, thence to wholesale men, who sell to retail men, who bring them back to town and furnish the goods to their customers after the price has been enhanced by three profits, and two freights, and we save all this by buying direct from the factories. This hint we give *gratis* to our neighbors who follow us around to find out where we buy so cheap, and would say: *No great bargains are to be had from second hand fur clothing stores or one horse trade sales.*

Fun in the dress goods department for the next two weeks. Two large shipments are just to hand of very good and cheap dress goods. A splendid all wool Black Cashmere, 1½ yards wide, for 45 cents a yard.

Elegant wool Empress Cloths, all the new shades, for 40 cents a yard. Beautiful Poplins, all colors, 25 cents. Beautiful Poplinettes, all colors, 20 cents. Lovely Fabrique Francaise Cloths, all the new shades, at 25 and 30 cents a yard. Handsome Brilliantines, all colors, 30 cents a yard. Colored Crape Cloths, only 20 cents. Also, a splendid line of Colored Persian Cords, at 10, 12½, 15, 20 and 25 cents a yard. Hinch & Scott's for Dress Goods. Our Black Cashmeres, all wool, at 45, 50, 55, 60, 65, 70, 80, and 90 cents, and $1 and $1.10, are 10 per cent. ahead of all competitors for the money.

We are offering just now a splendid heavy all-wool Camel's Hair Warp Shawl for $3. Our bankrupt stock of mantles is going rapidly, and well they might at the prices. A good mantle for $1.25.

The ladies find it a great convenience to select their dress goods and mantle cloths [illegible], and go up to our dressmaking department to have them cut, fitted or made in first class style and and at very low prices.

In furs we excel all in point of [illegible] [illegible] of [illegible] [illegible]

HINCH & [illegible]

BUSHNELL'S

FOUR POINTED BARB

STEEL WIRE FENCING,

Adopted by the Grand Trunk Railway.

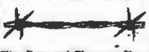

The Best and Cheapest Fence in the World.

Manufactured only in Canada by

THE CANADA WIRE CO'Y.

H. R. IVES, Manager, Queen St., Montreal.

Send for samples and circulars.

Cure Leucorrhoea or Whites, Painful Menstruation, Ulceration of the Uterus, Ovarian Diseases, and all diseases known as Female Weakness. They are prepared with the greatest care under the personal supervision of a physician who has made female diseases a special study for many years. Mrs. Wilson's Mystic Pills are sold by all druggists at 1$ per package, or six packages for $5 or will be sent free by mail on receipt of the money by addressing

THE GRAY MEDICINE CO., Toronto, Ont., Canada.

F. R. ROUS & CO., Belleville.

Oct. 1st., 1880.

N. H. DOWNS'

VEGETABLE BALSAMIC

ELIXIR

Is a sure cure for Coughs, Colds, Whooping-Cough, and all Lung Diseases, when taken in season.

People die of consumption simply because of neglect, when the timely use of this remedy would have cured them at once.

Fifty-one years of constant use proves the fact that no cough remedy has stood the test like *Downs' Elixir.*

Price 25 cents and $1.00 per bottle. For sale Everywhere.

Dr. Baxter's Mandrake

BITTERS

Will cure Jaundice, Dyspepsia, Liver Complaints, Indigestion, and all diseases arising from Biliousness. Price 25 cents per bottle.

For Sale Everywhere.

HENRY & JOHNSON'S

ARNICA AND OIL

LINIMENT

For Man and Beast

The most perfect liniment ever compounded. Price 25 cts. and 50 cts.

For Sale Everywhere.

SMOKE

GOLD FLAKE

CUT PLUG.

GOLD FLAKE

Cut Plug is the best pipe smoking tobacco ever introduced into Canada. It is made from the best selected fine old Bright Virginia Leaf. (*The raw leaf from which this tobacco is made costs more than any other tobacco manufactured in Canada before it is ready for the pipe.*)

It is made absolutely pure and neatly packed in handy packages.

It is sold by all respectable dealers in all parts of the Dominion.

Manufactured by

THE GLOBE TOBACCO CO., Windsor, Ont.

BOOTS FOR THE MILLION!

AT McROSSIE'S.

JUST RECEIVED,

800 Pairs Men's, Women's and Children's Rubbers.

Plain Buckle, Fancy Indian Worked, Snow Excluder, Arctic and Wool Lined, and

THE CELEBRATED ALASKA OVERSHOE.

EVERY FARMER SHOULD CALL AT McROSSIE'S, FOR HIS BOOTS AND SHOES.

Stock larger than ever and all from the best makers in the Dominion.

A. D. McROSSIE,

4 Doors West Grange's Drug Store.

NEW MAGAZINES.

BOYS' OWN PAPER FOR OCTOBER.

GIRL'S OWN PAPER FOR OCTOBER.

LEISURE HOUR FOR OCTOBER.

SUNDAY AT HOME FOR OCTOBER.

PRICE, 15 CENTS EACH.

STATIONERY.

FOOLSCAP PAPERS,

LETTER PAPERS,

NOTE PAPERS,

ENVELOPES,

SLATE PENCILS,

SLATES,

SCHOOL BOOKS, &c., &c., &c.

Country Merchants Supplied at Toronto Wholesale Prices.

LATEST NUMBERS OF SEASIDE LIBRARY,

ROBERTSON'S LIBRARY, &c.,

RECEIVED AS SOON AS PUBLISHED.

Some Funny Things by Mark Twain and some other Funny Men. Only 15 cents

SUBSCRIPTIONS RECEIVED FOR

ENGLISH, AMERICAN OR CANADIAN PERIODICALS

Orders for Music and Music Books sent to New York Three Times per Week

J. STEWART,

Successor to John Henderson.

Napanee, Oct. 7th, 1880.

CONSUMPTION

CAN BE CURED

IS A FACT ATTESTED BY THE HIGHEST MEDICAL AUTHORITIES IN THE WORLD.

TO AGRICULTURISTS.

THE GREAT HORSE GELDERS.

VETERINARY SURGEONS,

UNDERTAKING.

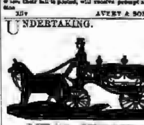

MILES STORMS,

OF MOSCOW

The "ONLY" LUNG PAD.

Manufactured by the "Only" Lung Pad Co., Detroit, Mich.

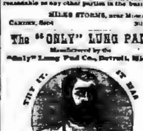

H. HASWELL & CO.,

CAUTION.

EACH PLUG OF THE

MYRTLE NAVY!

IS MARKED

T. & B.

IN BRONZE LETTERS.

NONE OTHER GENUINE.

NEW TWEEDS.

REPEAT ORDERS OF SCOTCH ENGLISH AND CANADIAN TWEEDS

JUST RECEIVED.

25 Pieces Scotch, Suit Lengths — 20 Pieces English, very fine goods — 10 Pieces Canadian, low lines for $14.00, $15.00 and $16.00 a Suit.

1 CASE UNDERCLOTHING, CANADIAN AND SCOTCH.

1 CASE SCARFS AND TIES—SOMETHING NEW.

CARDIGAN JACKETS.

KID GLOVES AND MITTS.

SCOTCH WOVE GLOVES.

BUCK GLOVES, CLOTH GLOVES.

NAVY BLUE GUERNSEYS, PLAIN AND STAMPED, 75c., $1 & $1.50

MEN'S GAITERS, $1.00 PER PAIR

ATHLETIC BRACES, ARMSTRONG BRACE, SHOULDER BRACES, ALL NEW.

ROBLIN & FORD.

REMOVAL. REMOVAL.

ANGUS McLEOD

has Removed to the Commodious

PREMISES LATELY OCCUPIED BY JOHN COATES

AS A HARNESS STORE,

NEXT DOOR TO FERGUSON BROS.' HARDWARE STORE,

where he is prepared to execute ALL ORDERS IN HIS LINE in a prompt and satisfactory manner.

Having on hand a Large Stock of Milk Cans,

Largest Assortment of First-class Cooking Stoves in Napanee.

A CALL IS SOLICITED.

A. McLEOD, Napanee Stove Depot.

GREAT BARGAINS

IN FURNITURE.

J. GIBBARD & SON

ARE OFFERING

Special Inducements to Parties wishing to Furnish their Houses

FOR THE NEXT FEW MONTHS,

TO REDUCE THEIR IMMENSE STOCK.

Parlor Suits, Sofas, Bedroom Sets, Sideboards, Extension Tables and all descriptions of Chairs

Special attention paid to our Funeral Furnishing Depatment.

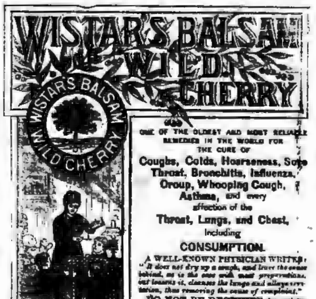

ONE OF THE OLDEST AND MOST RELIABLE REMEDIES IN THE WORLD FOR THE CURE OF

Coughs, Colds, Hoarseness, Sore Throat, Bronchitis, Influenza, Croup, Whooping Cough, Asthma, and every affection of the Throat, Lungs, and Chest, including

CONSUMPTION.

A WELL-KNOWN PHYSICIAN WRITES: "*It does not dry up a cough, and leave the cause behind, as is the case with most preparations, but loosens it, cleanses the lungs and allays irritation, thus removing the cause of complaint.*"
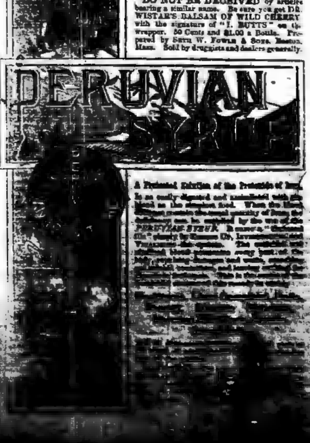
DO NOT BE DECEIVED by articles bearing a similar name. Be sure you get DR. WISTAR'S BALSAM OF WILD CHERRY with the signature of "I. BUTTS" on the wrapper. 50 Cents and $1.00 a Bottle. Prepared by Seth W. Fowle & Sons, Boston, Mass. Sold by druggists and dealers generally.